

## ACCREDITATION

Weill Cornell Medical College is accredited by the Accreditation Council for Continuing Medical Education to sponsor continuing medical education for physicians.

Weill Cornell Medical College designates this educational activity for a maximum of **15.25 AMA PRA Category 1 Credit(s)**<sup>™</sup>. Physicians should only claim credit commensurate with the extent of their participation in the activity.

**Please note:** Credits for attendance at the regularly scheduled lectures are granted on an hour for hour basis and will be indicated at the bottom of the Tutorial certificate, which will be mailed to you six weeks after the program.

## FACULTY DISCLOSURE

It is the policy of Weill Cornell Medical College to adhere to ACCME Essential Areas, Policies, and Standards for Commercial Support and content validation in order to ensure fair balance, independence, objectivity, and scientific rigor in all its sponsored programs. All faculty participating in sponsored programs are expected to disclose to the audience any potential, apparent, or real conflict of interest related to their contribution to the activity, and any discussions of off-label or investigational uses of any commercial products or devices not yet approved in the United States. All disclosures will be made at the time of this CME activity.

## CONTINENTAL BREAKFAST

A continental-style breakfast will be available from 7 a.m. in the foyer outside of the Archbold Commons.

## RECORDING DEVICES AND CELL PHONES

The use of video/audio recording devices is not permitted during the course. Cell phone use is also not permitted during the course.

## ACCOMMODATIONS

Visit our website at [www.cornellpathology.org](http://www.cornellpathology.org) for information on suggested accommodations.

## TRANSPORTATION

*From John F. Kennedy and LaGuardia Airports:* Taxi cab into Manhattan (71st Street): Take FDR Drive to 71st Street exit, go to light make left 2 blocks to 69th Street (College entrance is at York Avenue at 69th Street.) Fares are \$45-50 from JFK and \$25-30 from LaGuardia. *From Newark, New Jersey:* Taxi cab into Manhattan (Lincoln or Holland Tunnels), cross to the East side and reach 69th Street and York Avenue. *From Connecticut:* Freeways to FDR Drive or West Side Highway, then as above. *From Penn Station/Grand Central:* We suggest you take a taxicab. Advise the driver you want to go to NewYork-Presbyterian Hospital, at East 69th Street and York Avenue.

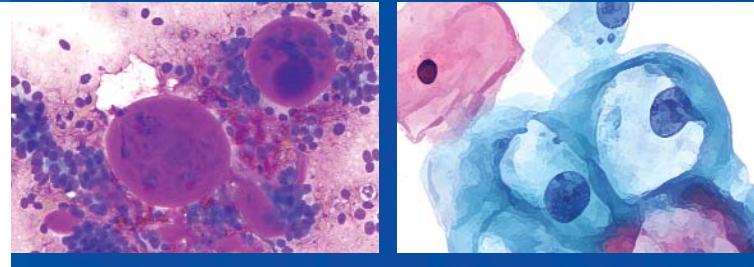

## COURSE DIRECTOR

### Rana S. Hoda, MD

Professor of Pathology and Laboratory Medicine  
& Director of Cytopathology  
Department of Pathology and Laboratory Medicine  
Weill Cornell Medical College, New York, NY

## FACULTY

### Richard M. DeMay, MD

Professor of Pathology & Director of Cytopathology  
The University of Chicago Medical Center, Chicago, IL

### Scott Ely, MD, MPH

Associate Professor of Clinical Pathology and Laboratory Medicine  
Department of Pathology and Laboratory Medicine  
Weill Cornell Medical College, New York, NY

### Celeste N. Powers, MD, PhD

Professor and Chair, Division of Anatomic Pathology  
Director of Anatomic Pathology  
Virginia Commonwealth University, Richmond, VA

### Andrew M. Schreiner, MD

Assistant Professor of Pathology and Laboratory Medicine  
Department of Pathology and Laboratory Medicine  
Weill Cornell Medical College, New York, NY

### Theresa Scognamiglio, MD

Assistant Professor of Pathology and Laboratory Medicine  
Department of Pathology and Laboratory Medicine  
Weill Cornell Medical College, New York, NY

### Chiara Sugrue, MBA, MS, SCT (ASCP)

Director, Clinical Operation-Cytopathology Division  
at North Shore LIJ Health System  
Department of Pathology  
North Shore LIJ Health System, New Hyde Park, NY

### David C. Wilbur, MD

Professor of Pathology and Director of Cytopathology  
Harvard Medical School and  
Massachusetts General Hospital Cytopathology  
Massachusetts General Hospital, Boston, MA

### Eva M. Wojcik, MD

Chairman of Pathology and Helen M. and Raymond M. Galvin  
Professor of Pathology and Urology  
Department of Pathology  
Loyola University Medical Center, Maywood, IL

PRESORTED  
FIRST CLASS MAIL  
U.S. POSTAGE  
PAID  
NEW YORK, N.Y.  
PERMIT NO. 9313

Weill Cornell Medical College  
Department of Pathology and  
Laboratory Medicine  
525 East 68th Street, Box 69  
New York, NY 10065

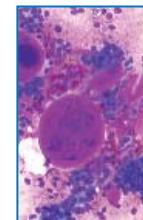

Tutorial on  
Diagnostic  
Cytopathology

Friday, July 30 to  
Sunday, August 1, 2010



Weill Cornell Medical College

The Department of Pathology  
and Laboratory Medicine presents

# Tutorial on Diagnostic Cytopathology

**JULY 30-AUGUST 1, 2010**

MID-DAY FRIDAY to MID-DAY SUNDAY IN NYC

WEILL CORNELL MEDICAL COLLEGE

WEILL AUDITORIUM-2ND FLOOR

1300 YORK AVENUE AT 69TH STREET

NEW YORK, NY

COURSE DIRECTOR

RANA S. HODA, MD

CREDIT: 15.25 AMA PRA CATEGORY 1 CREDIT(S)<sup>™</sup>

INFORMATION: 212-746-6464



Weill Cornell Medical College

The Department of Pathology and Laboratory Medicine presents

# Tutorial on Diagnostic Cytopathology

**FRIDAY, JULY 30 - SUNDAY, AUGUST 1, 2010**

Weill Cornell Medical College  
Weill Auditorium-2nd floor  
1300 York Avenue at 69th Street, New York, NY  
(Enter on east side of York Avenue  
in the middle of the block at 69th Street)

## COURSE DESCRIPTION

The program will consist of lectures, case presentations and discussions designed to provide pathologists with a special interest in cytopathology, pathologists-in-training and cytotechnologists with an in-depth discussion of current criteria and changing concepts in Diagnostic Cytopathology. Course materials will be provided at the course.

## STATEMENT OF NEED

Diagnostic cytopathology performs a vital role in the evaluation and treatment of patients with non-neoplastic and neoplastic disease. This course is needed to advance the specialized knowledge of practicing cytologists and further, to encourage the exploration of current approaches and concepts in classification, differential diagnosis and management. It is designed to provide updated practical, problem-solving knowledge and information for cytopathologists, pathologists, residents and cytotechnologists.

## COURSE GOALS AND OBJECTIVES

The objective of any CME program is to improve patient care. Upon completion of this course, participants will be able to:

- Better understand the cytologic evaluative criteria for various non-neoplastic and neoplastic disease entities
- Specify and avoid problems and pitfalls in cytopathology
- Recognize the utility of ancillary techniques
- Understand the unique management schemes in gynecologic and non-gynecologic cytology

## TARGET AUDIENCE

Cytopathologists, pathologists, residents and cytotechnologists.

## INFORMATION

Ms. Jessica Pfeifer  
tel: 212-746-6464  
fax: 212-746-8192  
email: jep2018@med.cornell.edu  
www.cornellpathology.org

## AGENDA

### SESSION I • FRIDAY, JULY 30

- 12:00 pm ..... Registration
- 1:00-1:10 pm ..... Welcome and Introduction  
Rana S. Hoda, MD
- MODERATOR:** Rana S. Hoda, MD
- 1:10-2:10 pm ..... **Thyroid Cytology Including The New Bethesda System Classification**  
Richard M. DeMay, MD
- 2:10-3:10 pm ..... **EBUS-TBNA: Designing A Communication Channel Between Bronchoscopists and Cytologists**  
Chiara Sugrue, MBA, MS, SCT (ASCP)
- 3:10-3:30 pm ..... Coffee Break
- 3:30-4:30 pm ..... **Hematologic Lesions: An Integrated Cytology and Hematology Approach to Diagnosis**  
Scott Ely, MD, MPH
- 4:30-5:30 pm ..... **FNA of Challenging Cases**  
Andrew M. Schreiner, MD
- 5:30 pm ..... Adjourn

### SESSION II • SATURDAY, JULY 31

- 7:00-8:30 am ..... Continental Breakfast
- MODERATOR:** Eva M. Wojcik, MD
- 8:30-10:00 am ..... **Glandular Lesions of Cervix: Differential Diagnosis and Management**  
David C. Wilbur, MD
- 10:00-10:30 am ... Coffee Break
- 10:30-12:00 pm ... **Pitfalls and Mimics in Respiratory Cytopathology**  
Celeste N. Powers, MD, PhD

### SESSION II *continued*

- 12:00-1:00 pm .... Lunch (on your own)
- MODERATOR:** Rana S. Hoda, MD
- 1:00-2:30 pm ..... **Genitourinary Cytology**  
Eva M. Wojcik, MD
- 2:30-3:00 pm ..... Q&A
- 3:00-3:15 pm ..... Coffee Break
- 3:15-4:15 pm ..... **Pap Test Cytology**  
Rana S. Hoda, MD
- 4:15-5:15 pm ..... **Head and Neck Lesions: An Integrated Cyto-Histologic Approach**  
Theresa Scognamiglio, MD  
Rana S. Hoda, MD
- 5:15-5:30 pm ..... Q&A
- 5:30 pm ..... Adjourn

### SESSION III • SUNDAY, AUGUST 1

- 7:00-8:30 am ..... Continental Breakfast
- MODERATOR:** Richard M. DeMay, MD
- 8:30-9:30 am ..... **Variety and Patterns of HSIL and Carcinoma**  
David C. Wilbur, MD
- 9:30-10:30 am .... **Body Cavity Fluid Cytology**  
Richard M. DeMay, MD
- 10:30-10:45 am .... Coffee Break
- 10:45-11:45 am ..... **EUS-FNA of Pancreatic Cystic Lesions**  
Eva M. Wojcik, MD
- 11:45-12:45 pm ..... **Pearls and Pitfalls in Cytopathology**  
Richard M. DeMay, MD
- 12:45 pm ..... Closing Remarks/Adjourn  
Rana S. Hoda, MD

Tutorial on Diagnostic Cytopathology • 7/30-8/1/2010

## Two Easy Ways to Register

- 1 Register and pay online at: www.cornellpathology.org
- 2 Register by mail using the registration form

**Payment by mail.** Make check payable in U.S. currency to: "WCMC-Department of Pathology and Laboratory Medicine" Checks must be drawn on a U.S. bank. International participants can contact us directly for our wire transfer information. When registering, please be sure to use a complete mailing address. **Return this form with payment to:** Ms. Jessica Pfeifer • Fax: (212) 746-8192 Weill Cornell Medical College, Department of Pathology and Laboratory Medicine, 525 East 68th Street, Box 69, NY, NY 10065

FEES	Postmarked before 7/16/2010	Postmarked after 7/16/2010
All Pathologists	\$650	\$750
Residents/ Cytotechnologists	\$350	\$450

Registration fees include course materials, continental breakfast and coffee breaks. The fee does not include travel, housing or other meals.

## Complete all of the information below:

Check one:

- Yes. I wish to register by mail. Enclosed is my check for \$\_\_\_\_\_
- Yes. I wish to register using a credit card.

Card Holder Name \_\_\_\_\_ / /

Credit Card # \_\_\_\_\_ Exp. Date \_\_\_\_\_

Check one:  Visa  Mastercard  American Express

I hereby authorize Weill Cornell Medical College to charge my credit card in the amount indicated below for the July 30-August 1, 2010, **Tutorial on Diagnostic Cytopathology**. Card Holder's signature is required for credit card payments.

\_\_\_\_\_ / /  
Credit Card Holder's Signature Date

\_\_\_\_\_  
Name (please print)

\_\_\_\_\_  
E-mail

\_\_\_\_\_  
Institution

\_\_\_\_\_  
Tel. (Office) (Home)

\_\_\_\_\_  
Department Fax

\_\_\_\_\_  
Address

\_\_\_\_\_  
City/State/Zip Code

Please check here if the above is a home address.

